



Proposed Extension of Mayfair Crown Drive Survey for Residents of the Mayfair Crown Subdivision

The Town Council is desirous of receiving your input **on or before (date/time)** on 3 options for Mayfair Crown Drive and access to the proposed capital improvements as explained below.

One survey per household will be accepted. Your name and address are required for your survey to be considered.

Please express your preference of **OPTION A** or **OPTION B** or **OPTION C** as described and illustrated below.

OPTION A describes the proposed extension of Mayfair Crown Drive from the existing cul-de-sac to Hillsboro Road/Rt. 690. This option allows vehicular and pedestrian access from the Mayfair subdivision to the proposed amenities at Fields Farm Park (including baseball and soccer fields and the commuter parking lot), to the Woodgrove High School and Mountain View Elementary School access road, to Hillsboro Road and to the future Rt. 7/690 interchange.

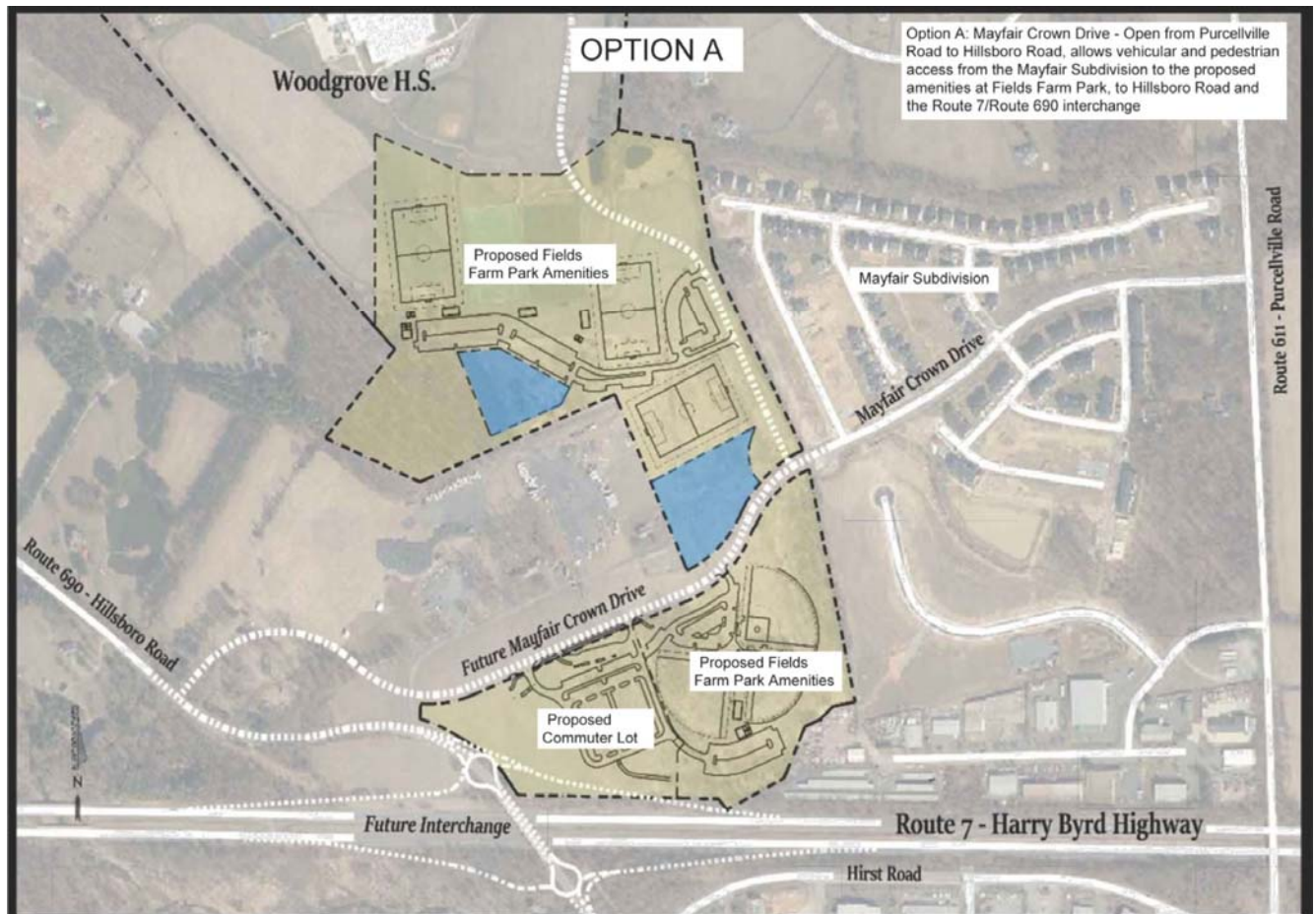

OPTION B shows a closure of Mayfair Crown Drive at the existing cul-de-sac and Fields Farm Park. This option maintains the current cul-de-sac configuration at the end of the subdivision, buttressed by a cul-de-sac on the east end of the proposed road extension, to allow for vehicles to turn and exit back to Rt. 690/Hillsboro Road. In between the two abutting roads, a traversable emergency exist system (see illustrations 1 & 2 below) could be installed to allow full emergency access for police, fire and EMS vehicles to have a secondary access for ingress and egress to the Mayfair subdivision. Under this option, pedestrian access will be afforded, but no vehicles other than authorized emergency vehicles will be allowed to drive the full length between Purcellville Road and Rt. 690/Hillsboro Road.

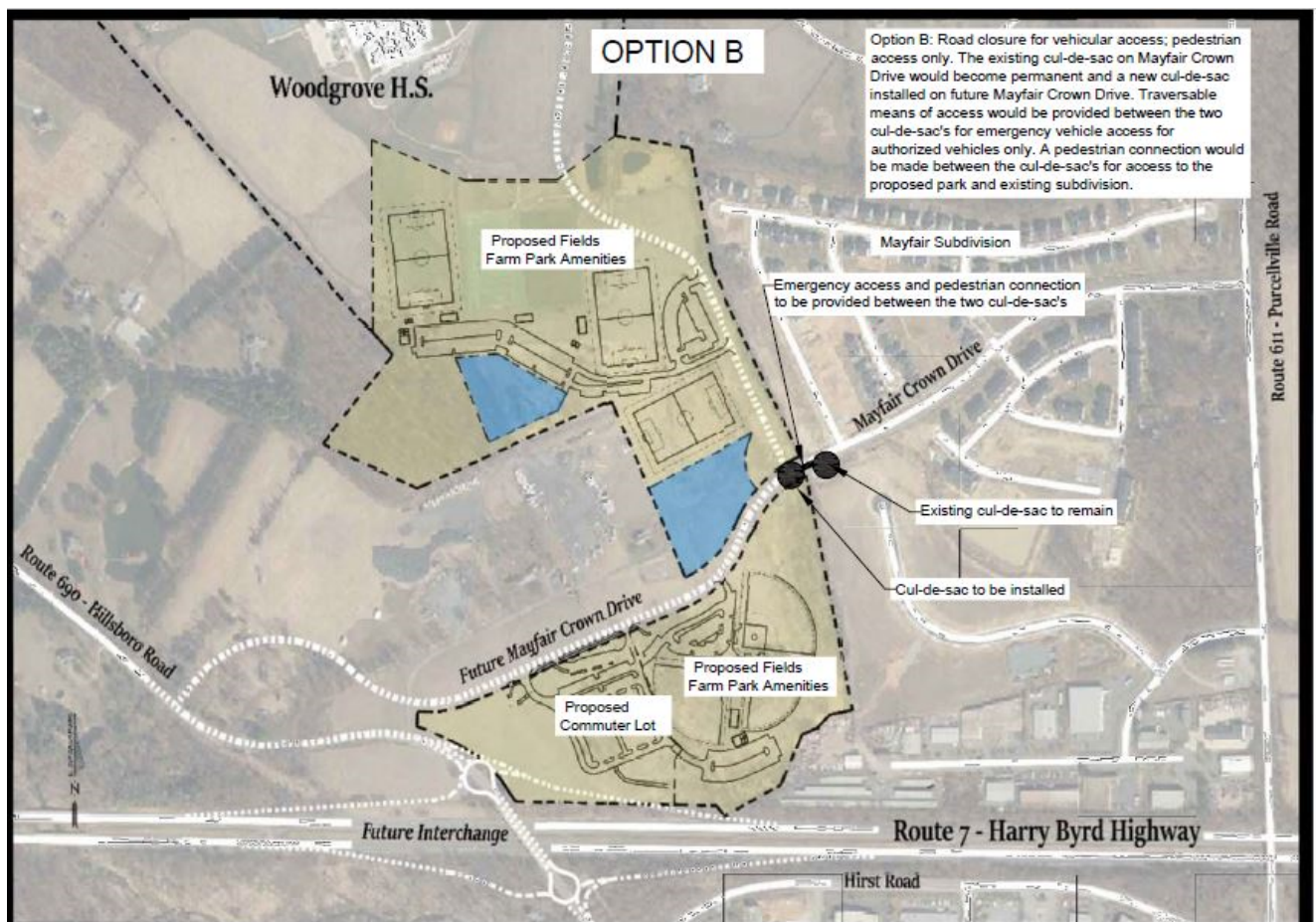

Illustration 1 for OPTION B



Illustration 2 for OPTION B 0



OPTION C TBD BY TOWN COUNCIL

TBD

Question Title

1. My preference is for:

- ☐ OPTION A
- ☐ OPTION B
- ☐ OPTION C

100/1000
Done